

PLAN.

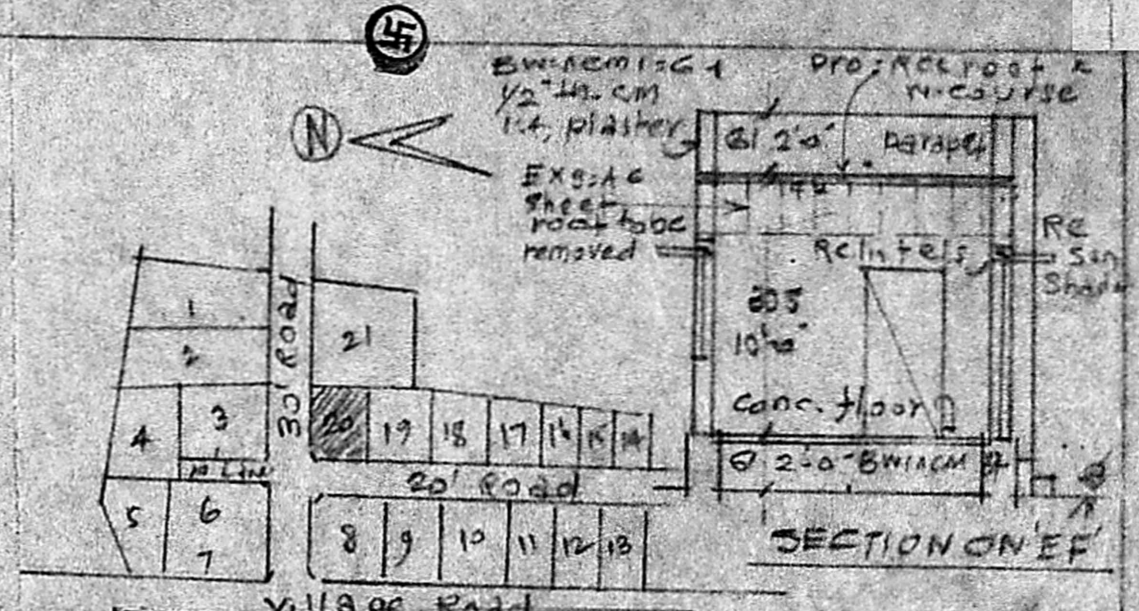

Planning Permission No. AP3 dated 7-5-87
 This is to be APPROVED Panchayat
 Subject to the conditions of the scheme
 Letter No. A4/ dated 3-9-87
KEY PLAN
 R. ANTHONY STANES
 Commissioner,
 St. Thomas Mount Panchayat,
 Union at Chinglepet, Madras-500 054

PLAN OF PROPOSED ADDITION TO EXG. HOUSE
 AT PLOT NO. 20, 6-87 52/1A, 62/1B, 52/3,
 OF 143, PERUR PANCHAYAT, SAIDAPET TA,
 CHINGLEPET DT, FOR MR. R. ANTHONY STANES
 BRITTO. Scale (1:320) 1:400

Proposed Address 20
 REFERENCE
 D DOOR 3'3" x 6'6" 99 x 198 W. window 3'0" x 4'6" 91 x 137
 DI " 2'6" x 6'6" 76 x 198 WI " 5'0" x 4'6" 152 x 117
 V ventilator 3'0" x 2'0" 91 x 61 R. Rolling shutter 8'0" x 6'6" 244 x 198

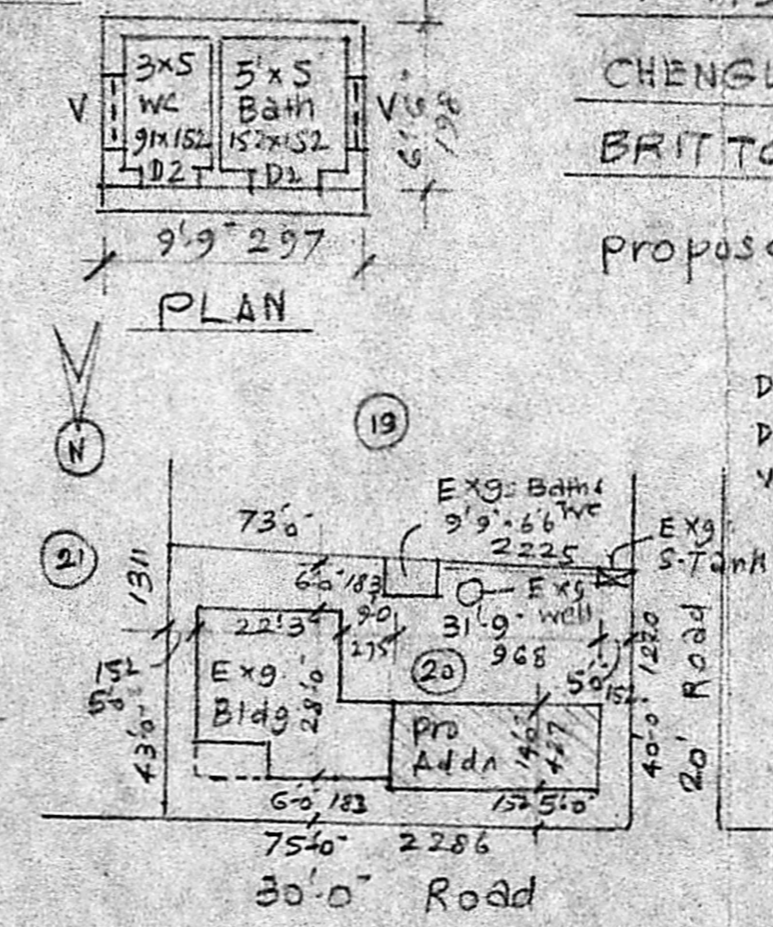

SITE PLAN
 Scale (1:320) 1:400

R. Panthas
 Owner
M. K. SRINIVASAN, LEO
 CONSULTING ENGINEER,
 LICENSED SURVEYOR
 CORPORATION OF MADRAS,
 License No. 22
 20, RANGANATHAN STREET
 Opp. E. Nagaraj My. St.
 MADRAS - 600 017